Roman Catholic Community of St. Edward the Confessor

Twenty-fourth Sunday in Ordinary Time

BLEST BE THE LORD

Dan Schutte

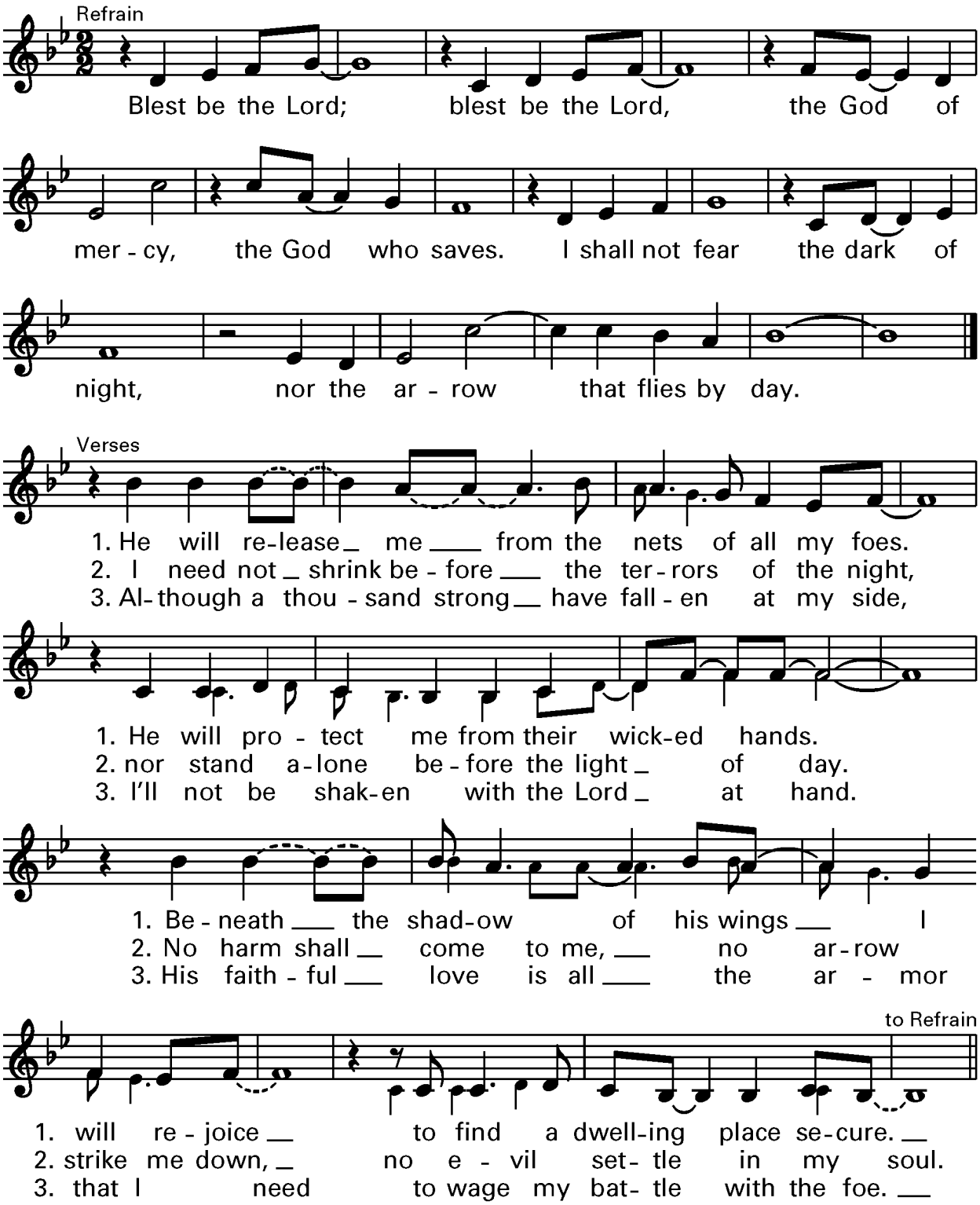

Text based on Psalm 91. Text and music © 1976. Daniel L. Schutte and New Dawn Music.
Published by OCP Publications. All rights reserved.

Glory to God in the highest, and on earth peace to people of good will. We praise you, we bless you, we adore you, we glorify you, we give you thanks for your great glory, Lord God, heavenly King, O God, almighty Father. Lord Jesus Christ, Only Begotten Son, Lord God, Lamb of God, Son of the Father, you take away the sins of the world, have mercy on us; you take away the sins of the world, receive our prayer; you are seated at the right hand of the Father, have mercy on us. For you alone are the Holy One, you alone are the Lord, you alone are the Most High, Jesus Christ, with the Holy Spirit, in the glory of God the Father. Amen.

LITURGY OF THE WORD

THE LORD IS KIND AND MERCIFUL

Psalm 103 Marty Haugen

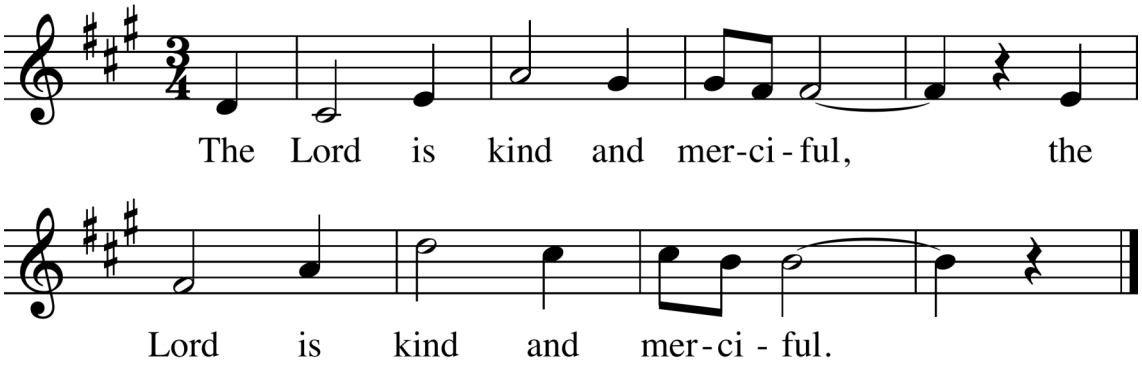

The English translation of the Psalm Response from the *Lectionary for Mass* © 1969, 1981, 1997, International Commission on English in the Liturgy Corporation. All rights reserved.
Music Copyright © 1983, 2012 by GIA Publications, Inc. • All Rights Reserved • Printed in U.S.A.
7404 S. Mason Ave., Chicago, IL 60638 • www.giamusic.com • 800.442.1358

Nicene Creed

I believe in one God, the Father almighty, maker of heaven and earth, of all things visible and invisible. I believe in one Lord Jesus Christ, the Only Begotten Son of God, born of the Father before all ages. God from God, Light from Light, true God from true God, begotten, not made, consubstantial with the Father; through him all things were made. For us men and for our salvation he came down from heaven, and by the Holy Spirit was incarnate of the Virgin Mary, and became man. For our sake he was crucified under Pontius Pilate, he suffered death and was buried, and rose again on the third day in accordance with the Scriptures. He ascended into heaven and is seated at the right hand of the Father. He will come again in glory to judge the living and the dead and his kingdom will have no end. I believe in the Holy Spirit, the Lord, the giver of life, who proceeds from the Father and the Son, who with the Father and the Son is adored and glorified, who has spoken through the prophets. I believe in one, holy, catholic and apostolic Church. I confess one baptism for the forgiveness of sins and I look forward to the resurrection of the dead and the life of the world to come. Amen.

Universal Prayer—Please respond, "**Lord, hear our prayer**."

This week, we remember in prayer

Deceased Members of the Casabella Family, Dorothy & Harold Bonesteel, Paul & Thelma Duffy, Nappy Ubertini, Joe Borg, Ann Petroski, Joanne Tsai, Nancy Renzi, Joan Gray, Rose Wise, Thomas Jantzen, Edward & Rose Marie Pishkula

Please pray for our recently deceased

Anna Lohoski

LITURGY OF THE EUCHARIST

Psalm 103: Loving and Forgiving

Scott Soper

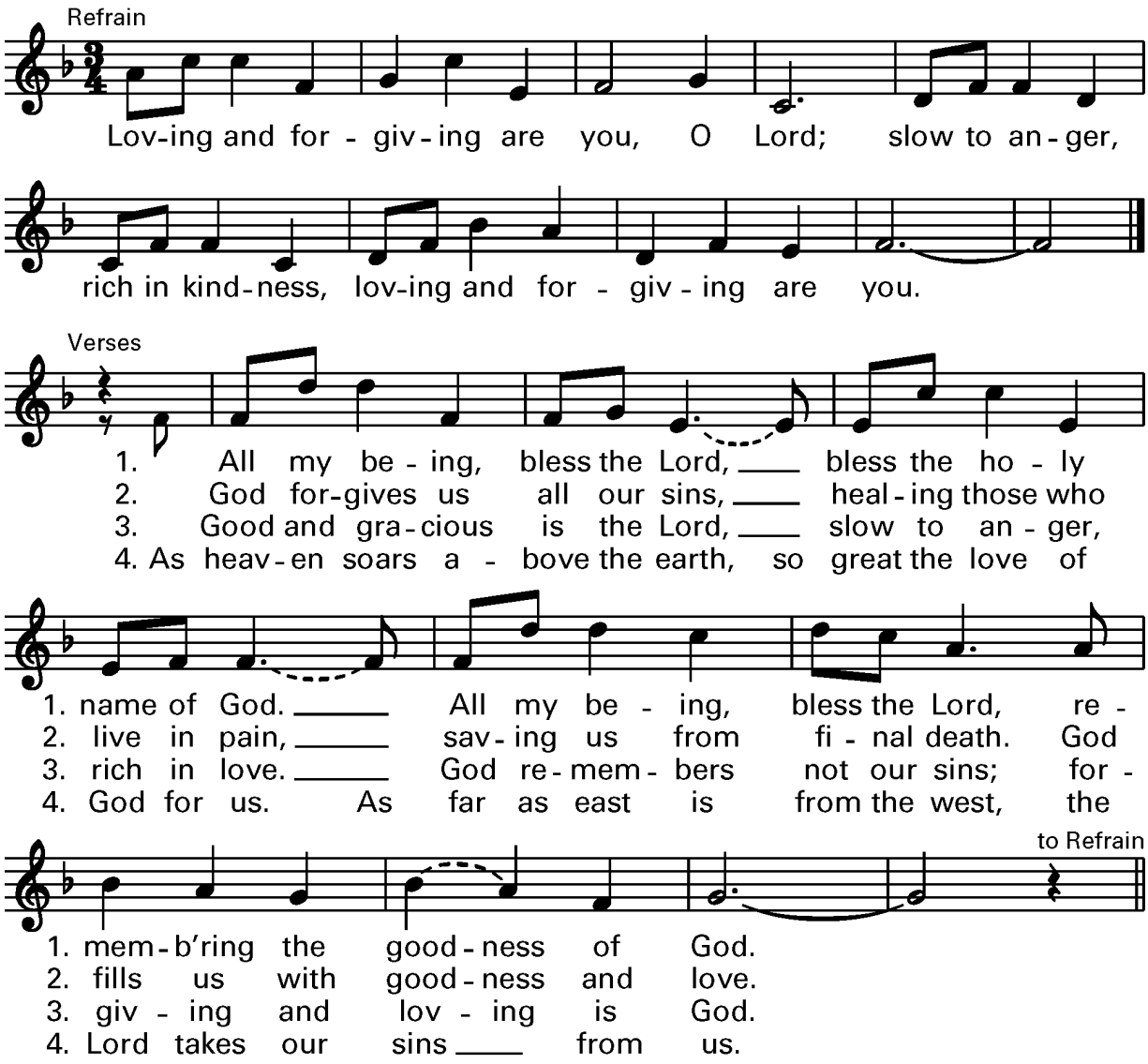

Text: Based on Psalm 103:8, 1–2, 3–4, 8–10, 11–12. Text and music © 1992, OCP. All rights reserved.

God of Mercy

Ricky Manalo, CSP and Bob Hurd

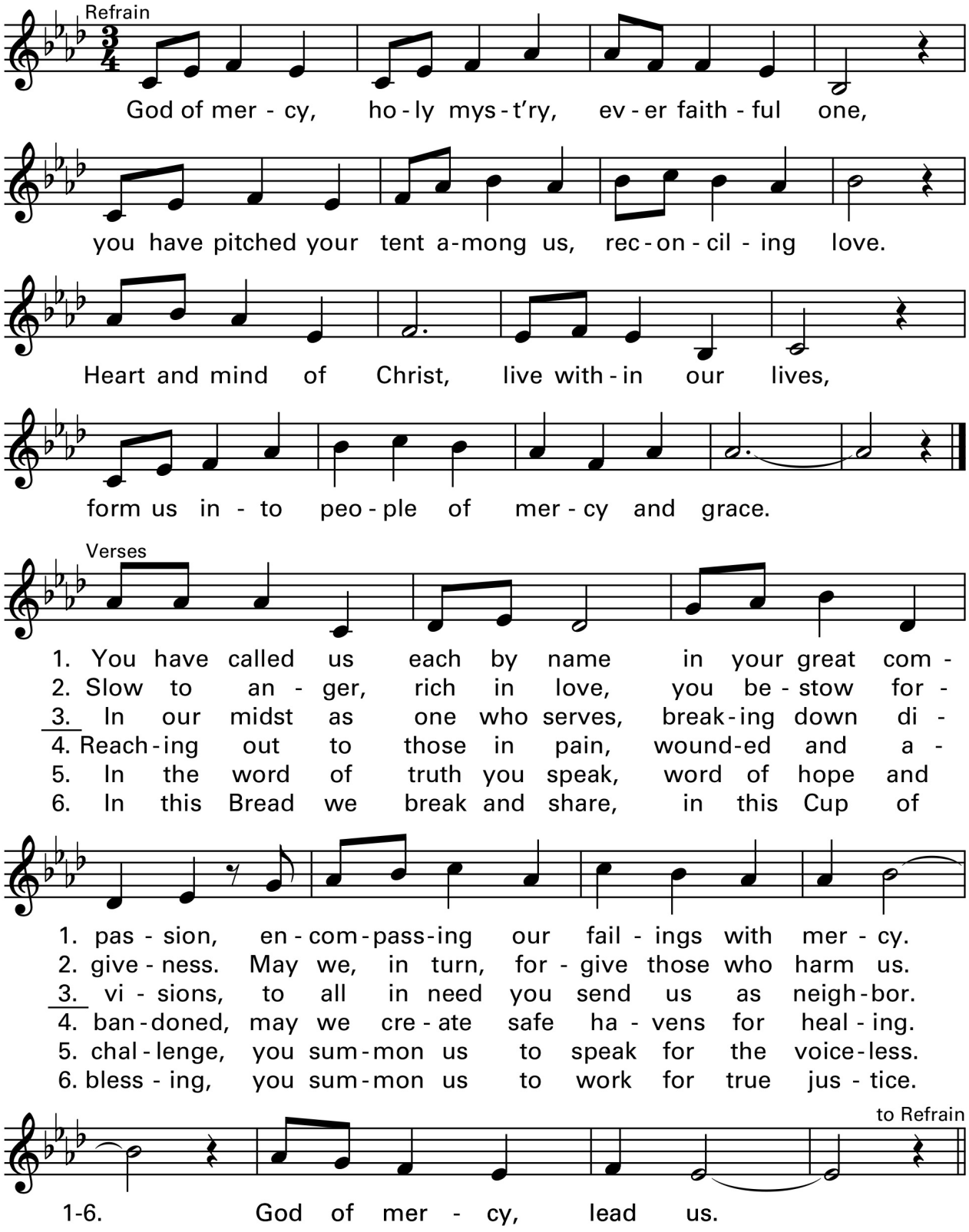

© 2015, Ricky Manalo, CSP and Bob Hurd. Published by OCP. All rights reserved.

An Act of Spiritual Communion

Lord Jesus, come to me.
Enter my heart, mind, and soul.
Fill me with your divine presence.
Never let me be parted from you.

Amen.

Take the Word of God with You

Christopher Walker

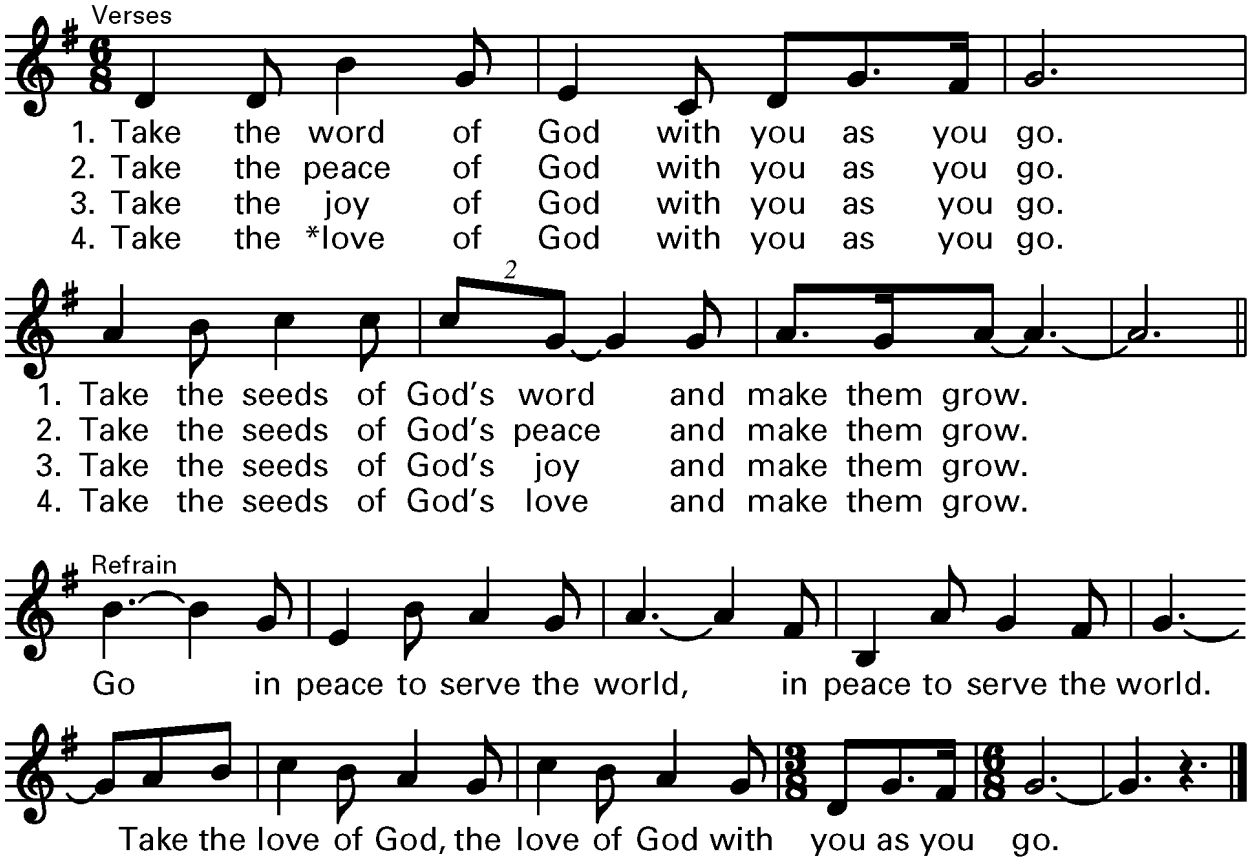

***Add other words if needed, such as "faith," "hope," etc.**

Text © 1991, James Harrison. Music © 1991, Christopher Walker.
Text and music published by OCP Publications. All rights reserved.